

**Heritage impact assessment for the
PROPOSED MIXED TOWNSHIP DEVELOPMENT TO BE KNOWN AS RABIE
RIDGE EXTENSION 6, MIDRAND REGION, CITY OF JOHANNESBURG DISTRICT
MUNICIPALITY, GAUTENG PROVINCE**

HERITAGE IMPACT ASSESSMENT FOR THE PROPOSED MIXED TOWNSHIP DEVELOPMENT TO BE KNOWN AS RABIE RIDGE EXTENSION 6, MIDRAND REGION, CITY OF JOHANNESBURG DISTRICT MUNICIPALITY, GAUTENG PROVINCE

Report No: 2015/JvS/090
Status: Final
Revision No: 0
Date: November 2015

Prepared for:

Nekene Property Group
Representative: Mr K Nakene

Postal Address:
Tel: 072 148 7348
E-mail: Kgomotso.nakene@nakeneprops.co.za

Prepared by:

J van Schalkwyk (D Litt et Phil), Heritage Consultant
ASAPA Registration No.: 168
Principal Investigator: Iron Age, Colonial Period, Industrial Heritage

Postal Address: 62 Coetzer Avenue, Monument Park, 0181
Mobile: 076 790 6777
E-mail: jvschalkwyk@mweb.co.za

Copy Right:

This report is confidential and intended solely for the use of the individual or entity to whom it is addressed or to whom it was meant to be addressed. It is provided solely for the purposes set out in it and may not, in whole or in part, be used for any other purpose or by a third party, without the author's prior written consent.

Declaration:

I, J.A. van Schalkwyk, declare that I do not have any financial or personal interest in the proposed development, nor its developers or any of their subsidiaries, apart from the provision of heritage assessment and management services, for which a fair numeration is charged.

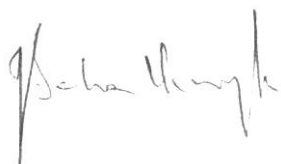

J A van Schalkwyk (D Litt et Phil)
Heritage Consultant
November 2015

EXECUTIVE SUMMARY

HERITAGE IMPACT ASSESSMENT FOR THE PROPOSED MIXED TOWNSHIP DEVELOPMENT TO BE KNOWN AS RABIE RIDGE EXTENSION 6, MIDRAND REGION, CITY OF JOHANNESBURG DISTRICT MUNICIPALITY, GAUTENG PROVINCE

Nakene Property Group proposes to develop a mixed township, to be known as Rabie Ridge Extension 6 in the Midrand region of the City of Johannesburg District Municipality, Gauteng.

In accordance with Section 38 of the NHRA, an independent heritage consultant was appointed by **Nakene Property Group** to conduct a Heritage Impact Assessment (HIA) to determine if any sites, features or objects of cultural heritage significance occur within the boundaries of the area where the development is planned.

Impact analysis of cultural heritage resources under threat of the proposed development, are based on the present understanding of the development.

- As no heritage sites occur in the study area, there would be no impact resulting from the proposed development.

Reasoned opinion as to whether the proposed activity should be authorised:

- From a heritage point of view it is recommended that the proposed development be allowed to continue, on condition of acceptance of the proposed mitigation measures.

Conditions for inclusion in the environmental authorisation:

- Should archaeological sites or graves be exposed during construction work, it must immediately be reported to a heritage practitioner so that an investigation and evaluation of the finds can be made.



J A van Schalkwyk
Heritage Consultant
November 2015

TECHNICAL SUMMARY

Property details						
Province	Gauteng					
Magisterial district	Johannesburg					
Local municipality	City of Johannesburg					
Topo-cadastral map	2628AA					
Closest town	Midrand					
Farm name	Remainder of Allandale 10IR					
Coordinates	Polygon (approximately)					
	No	Latitude	Longitude	No	Latitude	Longitude
	1	S 26.01028	E28.17322	2	S 26.00816	E 28.17187
	3	S 26.01392	E28.16007	4	S 26.02925	E 28.16635
	5	S 26.02833	E28.17122			

Development criteria in terms of Section 38(1) of the NHR Act	Yes/No
Construction of road, wall, power line, pipeline, canal or other linear form of development or barrier exceeding 300m in length	No
Construction of bridge or similar structure exceeding 50m in length	No
Development exceeding 5000 sq m	Yes
Development involving three or more existing erven or subdivisions	No
Development involving three or more erven or divisions that have been consolidated within past five years	No
Rezoning of site exceeding 10 000 sq m	Yes
Any other development category, public open space, squares, parks, recreation grounds	No

Development	
Description	Development of a mixed township
Project name	Rabie Ridge Extension 6

Land use	
Previous land use	Vacant/Farming
Current land use	Vacant/Farming

TABLE OF CONTENTS

	Page
EXECUTIVE SUMMARY	III
TECHNICAL SUMMARY	IV
TABLE OF CONTENTS	V
LIST OF FIGURES.....	V
GLOSSARY OF TERMS AND ABBREVIATIONS	VI
1. INTRODUCTION.....	1
2. TERMS OF REFERENCE	1
3. HERITAGE RESOURCES	2
4. STUDY APPROACH AND METHODOLOGY	3
5. PROJECT DESCRIPTION.....	5
6. DESCRIPTION OF THE AFFECTED ENVIRONMENT	6
7. SITE SIGNIFICANCE AND ASSESSMENT	9
8. CONCLUSIONS.....	10
9. REFERENCES.....	11
APPENDIX 1: CONVENTIONS USED TO ASSESS THE SIGNIFICANCE OF HERITAGE RESOURCES	12
APPENDIX 2. RELEVANT LEGISLATION	13
APPENDIX 3. SPECIALIST COMPETENCY.....	14

LIST OF FIGURES

	Page
Fig. 1. Track log of the field survey.	4
Fig. 2. Layout of the proposed development	5
Fig. 3. Views over the study area.....	6
Fig. 4. The 1939 version of the 1:50 000 cadastral map, showing the study area.	7
Fig. 5. Aerial view of the study area.....	8
Fig. 6. The study area showing location of known heritage sites.	8

GLOSSARY OF TERMS AND ABBREVIATIONS

TERMS

Study area: Refers to the entire study area as indicated by the client in the accompanying Fig. 1 and 2.

Stone Age: The first and longest part of human history is the Stone Age, which began with the appearance of early humans between 3-2 million years ago. Stone Age people were hunters, gatherers and scavengers who did not live in permanently settled communities. Their stone tools preserve well and are found in most places in South Africa and elsewhere.

Early Stone Age	2 000 000 - 150 000 Before Present
Middle Stone Age	150 000 - 30 000 BP
Late Stone Age	30 000 - until c. AD 200

Iron Age: Period covering the last 1800 years, when new people brought a new way of life to southern Africa. They established settled villages, cultivated domestic crops such as sorghum, millet and beans, and they herded cattle as well as sheep and goats. As they produced their own iron tools, archaeologists call this the Iron Age.

Early Iron Age	AD 200 - AD 900
Middle Iron Age	AD 900 - AD 1300
Late Iron Age	AD 1300 - AD 1830

Historical Period: Since the arrival of the white settlers - c. AD 1840 - in this part of the country

ABBREVIATIONS

ADRC	Archaeological Data Recording Centre
ASAPA	Association of Southern African Professional Archaeologists
CS-G	Chief Surveyor-General
EIA	Early Iron Age
ESA	Early Stone Age
LIA	Late Iron Age
LSA	Later Stone Age
HIA	Heritage Impact Assessment
MSA	Middle Stone Age
NASA	National Archives of South Africa
NHRA	National Heritage Resources Act
PHRA	Provincial Heritage Resources Agency
SAHRA	South African Heritage Resources Agency

HERITAGE IMPACT ASSESSMENT FOR THE PROPOSED MIXED TOWNSHIP DEVELOPMENT TO BE KNOWN AS RABIE RIDGE EXTENSION 6, MIDRAND REGION, CITY OF JOHANNESBURG DISTRICT MUNICIPALITY, GAUTENG PROVINCE

1. INTRODUCTION

Nakene Property Group proposes to develop a mixed township, to be known as Rabie Ridge Extension 6 in the Midrand region of the City of Johannesburg District Municipality, Gauteng.

South Africa's heritage resources, also described as the 'national estate', comprise a wide range of sites, features, objects and beliefs. According to Section 27(18) of the National Heritage Resources Act (NHRA), Act 25 of 1999, no person may destroy, damage, deface, excavate, alter, remove from its original position, subdivide or change the planning status of any heritage site without a permit issued by the heritage resources authority responsible for the protection of such site.

In accordance with Section 38 of the NHRA, an independent heritage consultant was appointed by **Nakene Property Group** to conduct a Heritage Impact Assessment (HIA) to determine if any sites, features or objects of cultural heritage significance occur within the boundaries of the area where the development is planned.

This HIA report forms part of the Environmental Impact Assessment (EIA) as required by the EIA Regulations in terms of the National Environmental Management Act, 1998 (Act No. 107 of 1998) and is intended for submission to the South African Heritage Resources Agency (SAHRA).

2. TERMS OF REFERENCE

This report does not deal with development projects outside of or even adjacent to the study area as is presented in Section 5 of this report. The same holds true for heritage sites, except in a generalised sense where it is used to create an overview of the heritage potential in the larger region.

2.1 Scope of work

The aim of this HIA, broadly speaking, is to determine if any sites, features or objects of cultural heritage significance occur within the boundaries of the area where it is planned to develop the mixed township.

The scope of work for this study consisted of:

- Conducting of a desk-top investigation of the area, in which all available literature, reports, databases and maps were studied; and
- A visit to the proposed development area.

The objectives were to

- Identify possible archaeological, cultural and historic sites within the proposed development area;
- Evaluate the potential impacts of construction, operation and maintenance of the proposed development on archaeological, cultural and historical resources; and
- Recommend mitigation measures to ameliorate any negative impacts on areas of archaeological, cultural or historical importance.

2.2 Limitations

The investigation has been influenced by the following factors:

- It is assumed that the description of the proposed project, provided by the client, is accurate.
- No subsurface investigation (i.e. excavations or sampling) were undertaken, since a permit from SAHRA is required for such activities.
- It is assumed that the public consultation process undertaken as part of the Environmental Impact Assessment (EIA) is sufficient and that it does not have to be repeated as part of the heritage impact assessment.
- The unpredictability of buried archaeological remains.
- This report does not consider the palaeontological potential of the site.

3. HERITAGE RESOURCES

3.1 The National Estate

The NHRA (No. 25 of 1999) defines the heritage resources of South Africa which are of cultural significance or other special value for the present community and for future generations that must be considered part of the national estate to include:

- places, buildings, structures and equipment of cultural significance;
- places to which oral traditions are attached or which are associated with living heritage;
- historical settlements and townscapes;
- landscapes and natural features of cultural significance;
- geological sites of scientific or cultural importance;
- archaeological and palaeontological sites;
- graves and burial grounds, including-
 - ancestral graves;
 - royal graves and graves of traditional leaders;
 - graves of victims of conflict;
 - graves of individuals designated by the Minister by notice in the Gazette;
 - historical graves and cemeteries; and
 - other human remains which are not covered in terms of the Human Tissue Act, 1983 (Act No. 65 of 1983);
- sites of significance relating to the history of slavery in South Africa;
- movable objects, including-
 - objects recovered from the soil or waters of South Africa, including archaeological and palaeontological objects and material, meteorites and rare geological specimens;
 - objects to which oral traditions are attached or which are associated with living heritage;
 - ethnographic art and objects;
 - military objects;
 - objects of decorative or fine art;
 - objects of scientific or technological interest; and

- books, records, documents, photographic positives and negatives, graphic, film or video material or sound recordings, excluding those that are public records as defined in section 1(xiv) of the National Archives of South Africa Act, 1996 (Act No. 43 of 1996).

3.2 Cultural significance

In the NHRA, Section 2 (vi), it is stated that “cultural significance” means aesthetic, architectural, historical, scientific, social, spiritual, linguistic or technological value or significance. This is determined in relation to a site or feature’s uniqueness, condition of preservation and research potential.

According to Section 3(3) of the NHRA, a place or object is to be considered part of the national estate if it has cultural significance or other special value because of

- its importance in the community, or pattern of South Africa's history;
- its possession of uncommon, rare or endangered aspects of South Africa's natural or cultural heritage;
- its potential to yield information that will contribute to an understanding of South Africa's natural or cultural heritage;
- its importance in demonstrating the principal characteristics of a particular class of South Africa's natural or cultural places or objects;
- its importance in exhibiting particular aesthetic characteristics valued by a community or cultural group;
- its importance in demonstrating a high degree of creative or technical achievement at a particular period;
- its strong or special association with a particular community or cultural group for social, cultural or spiritual reasons;
- its strong or special association with the life or work of a person, group or organisation of importance in the history of South Africa; and
- sites of significance relating to the history of slavery in South Africa.

A matrix was developed whereby the above criteria were applied for the determination of the significance of each identified site (see Appendix 1). This allowed some form of control over the application of similar values for similar identified sites.

4. STUDY APPROACH AND METHODOLOGY

4.1 Extent of the Study

This survey and impact assessment covers the area as presented in Section 5 and as illustrated in Figure 2.

4.2 Methodology

4.2.1 Preliminary investigation

4.2.1.1 Survey of the literature

A survey of the relevant literature was conducted with the aim of reviewing the previous research done and determining the potential of the area. In this regard, various anthropological, archaeological, historical sources and heritage impact assessment reports were consulted.

- Information of a very general nature was obtained from these sources.

4.2.1.2 Data bases

The *Heritage Atlas Database*, the *Environmental Potential Atlas*, the *Chief Surveyor General* and the *National Archives of South Africa* were consulted.

- Database surveys produced a number of sites located in adjacent areas.

4.2.1.3 Other sources

Aerial photographs and topocadastral and other maps were also studied - see the list of references below.

- Information of a very general nature was obtained from these sources.

4.2.2 Field survey

The area that had to be investigated was identified by **Nakene Property Group** by means of maps. The site was visited on 29 November 2015. The *kml* file indicating the development area was loaded onto a Nexus 7 tablet. This was used in Google Earth during the field survey to access the area.

Overall archaeological visibility was good as the grass cover is still down after the winter season. In addition, large section of the site has also been cleared of vegetation for construction purposes as well as by people preparing informal gardens for planting maize and vegetables.

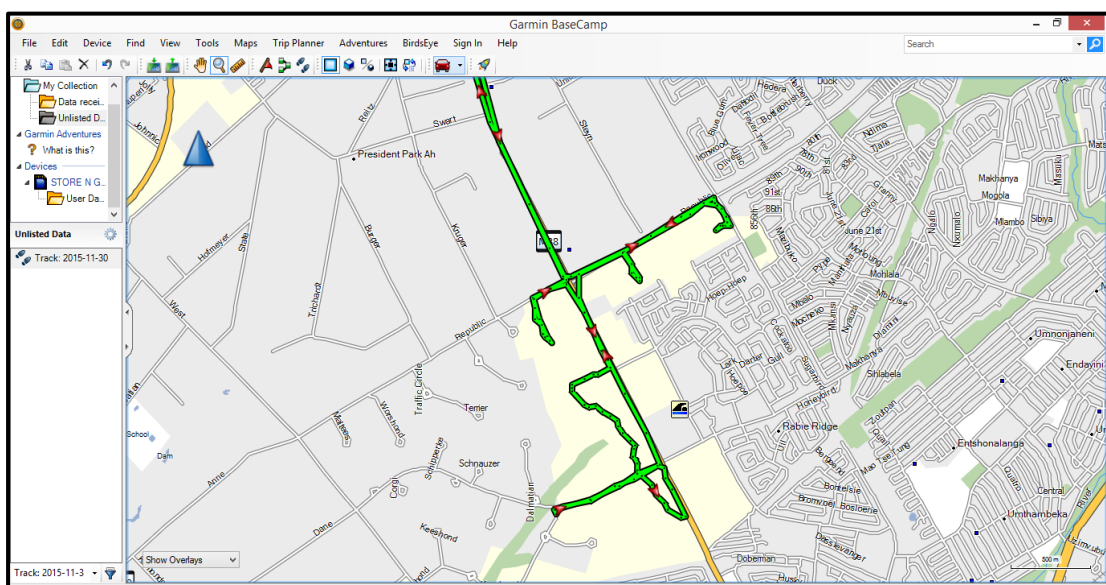

Fig. 1. Track log of the field survey.

4.2.3 Documentation

All sites, objects and structures that are identified are documented according to the general minimum standards accepted by the archaeological profession. Coordinates of individual localities are determined by means of the *Global Positioning System* (GPS) and plotted on a map. This information is added to the description in order to facilitate the identification of each locality.

The track log and identified sites were recorded by means of a Garmin Oregon 550 handheld GPS device. Photographic recording was done by means of a Canon EOS 550D digital camera.

Map datum used: Hartebeeshoek 94 (WGS84).

5. PROJECT DESCRIPTION

It is proposed to develop a mixed township on the Remainder of the farm Allandale 101R, Midrand Gauteng Province. See the map below for an overview of the site to be developed (Fig. 2).

Unfortunately, no details on the specific development were available during the site visit. It is presumed that it entails, inter alia, the building of houses, schools, shops and public open spaces.

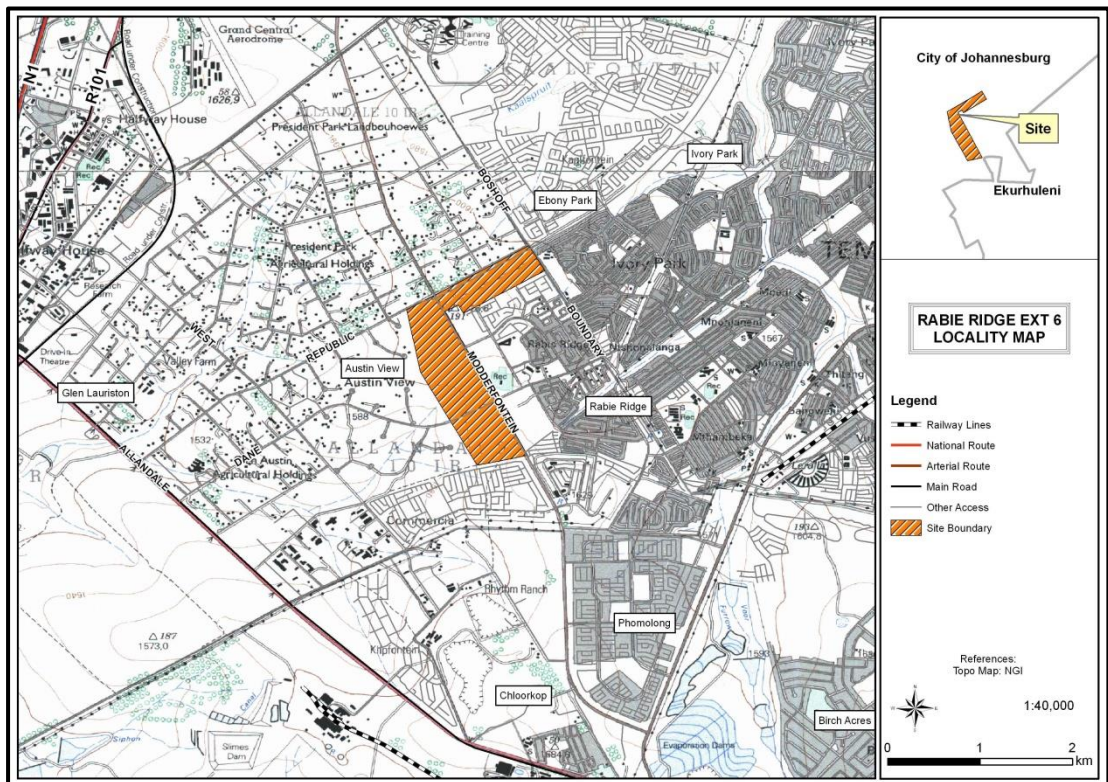

Fig. 2. Layout of the proposed development (Map supplied by Seedcracker Environmental)

6. DESCRIPTION OF THE AFFECTED ENVIRONMENT

6.1 Site description

The geology of the region is made up of granite and the original vegetation is classified as Rocky Highveld Grassland. However, due to urbanisation this has totally disappeared and is replaced by exotic plant growth. The topography of the region is indicated as strongly undulating plains.



Fig. 3. Views over the study area.

6.2 Regional overview

The aim of this section is to present an overview of the history of the larger region in order to eventually determine the significance of heritage sites identified in the study area, within the context of their historic, aesthetic, scientific and social value, rarity and representivity – see Section 3.2 and Appendix 1 for more information.

The cultural landscape qualities of the region is made up of a pre-colonial element consisting of limited Stone Age and Iron Age occupation, as well as a much later colonial (farmer) component, which gave rise to an urban component.

A number of archaeological sites are known to occur in the region. These range from MSA sites on the farm Waterval, to Later Stone Age sites, located in small rock shelters near the

Jukskei River (Glenferness shelter). Late Iron Age sites also occur, e.g. at Lone Hill and the Boulders Shopping Centre.

During the late 1990s Prof. Revil Mason excavated a Later Stone Age camp site to the west of the study area. The material obtained from this site is now stored at the Cultural History Museum in Pretoria (Mason 2012). The site was excavated as part of a mitigation project for the Midrand municipal authority. It also included work on Late Iron Age site at the Boulders Shopping Centre.

The study area falls within that zone usually located on the front edge of (city) urban-sprawl where the land previously used for agricultural use (only) have become subdivided into small holdings. What used to be a large single agricultural unit or farm now consists of tens of small properties. These units do not have their economic base in traditional agriculture but are sustained by a variety of land uses and economic activities with strong urban associations. This phenomenon happened in the past forty years. Therefore most of the built fabric, date from this period. The result was that any historic farmsteads older than 60 years that may have existed have either disappeared or have been 'upgraded'.

White settlers moved into the area during the first half of the 19th century. They were largely self-sufficient, basing their survival on cattle/sheep farming and hunting. Pretoria was started in 1850, but Johannesburg only dates to the 1880s, after the discovery of gold. The town of Kempton Park was founded in 1903 on the farm Zuurfontein, but achieved municipal status only in October 1942 (Raper 2004).

The story of Clayville and Olifantsfontein is largely the story of the Cullinan family. Thomas Cullinan, later Sir, came to the former Transvaal Republic as prospector, but did not achieve much success. He then became a very well-known building contractor in Johannesburg. After the Anglo-Boer War he started a number of companies, two of which were the Premier (Transvaal) Diamond Mining Company Limited (1 December 1902) and the Consolidated Rand Brick, Pottery and Lime Company (9 December 1902) (Cartwright 1977:36)

From the 1939 topocadastral map it can be seen that very little development existed in the region of the study area (Fig. 4 below). The implication is that no structures older than 60 years exist on the properties. Over the last 50 years the area has been subjected to urbanisation, which would have negatively impact on any features dating to the pre-colonial period.

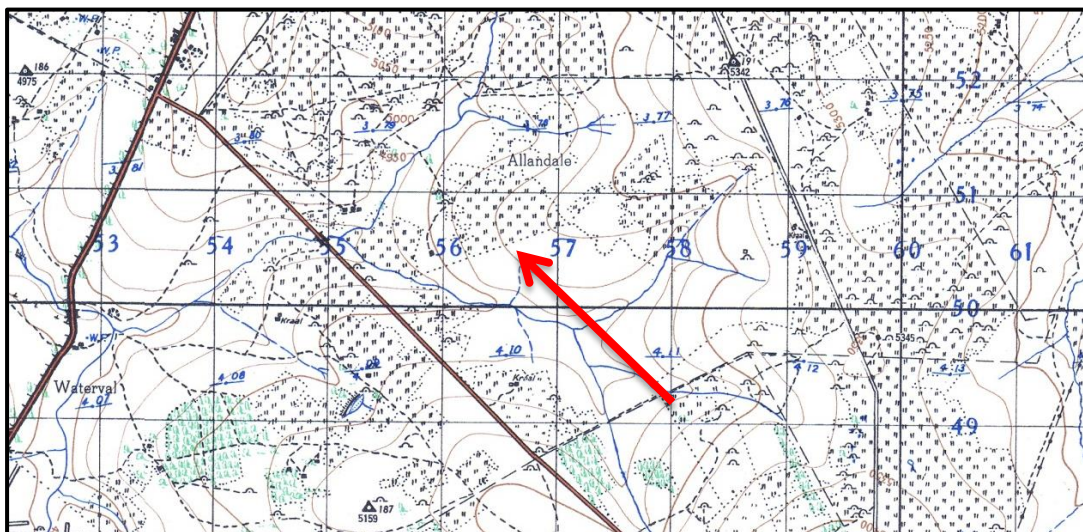

Fig. 4. The 1939 version of the 1:50 000 cadastral map, showing the study area.

6.3.1 Stone Age

- No sites, features or objects dating to the Stone Age were identified in the study area.

6.3.2 Iron Age

- No sites, features or objects dating to the Iron Age were identified in the study area.

6.3.3 Historic period

- No sites, features or objects dating to the historic period were identified in the study area.

7. SITE SIGNIFICANCE AND ASSESSMENT

7.1 Heritage assessment criteria and grading

The NHRA stipulates the assessment criteria and grading of archaeological sites. The following categories are distinguished in Section 7 of the Act:

- **Grade I:** Heritage resources with qualities so exceptional that they are of special national significance;
- **Grade II:** Heritage resources which, although forming part of the national estate, can be considered to have special qualities which make them significant within the context of a province or a region; and
- **Grade III:** Other heritage resources worthy of conservation, on a local authority level.

The occurrence of sites with a Grade I significance will demand that the development activities be drastically altered in order to retain these sites in their original state. For Grade II and Grade III sites, the applicable of mitigation measures would allow the development activities to continue.

7.2 Statement of significance

A matrix was developed whereby the above criteria, as set out in Sections 3(3) and 7 of the NHRA, No. 25 of 1999, were applied for each identified site (see Appendix 1). This allowed some form of control over the application of similar values for similar sites. Three categories of significance are recognized: low, medium and high. In terms of Section 7 of the NHRA, all the sites currently known or which are expected to occur in the study area are evaluated to have a grading as identified in the table below.

Table 1. Summary of identified heritage resources in the study area.

Identified heritage resources	
<i>Category, according to NHRA</i>	<i>Identification/Description</i>
Formal protections (NHRA)	
National heritage site (Section 27)	None
Provincial heritage site (Section 27)	None

Provisional protection (Section 29)	None
Place listed in heritage register (Section 30)	None
General protections (NHRA)	
structures older than 60 years (Section 34)	None
archaeological site or material (Section 35)	None
palaeontological site or material (Section 35)	None
graves or burial grounds (Section 36)	None
public monuments or memorials (Section 37)	None
Other	
Any other heritage resources (describe)	None

7.3 Impact assessment

Impact analysis of cultural heritage resources under threat of the proposed development, are based on the present understanding of the development.

- As no sites, features or objects of cultural heritage significance have been identified in the study area, there would be no impact as a result of the proposed development.

8. CONCLUSIONS

The aim of the survey was to locate, identify, evaluate and document sites, objects and structures of cultural significance found within the area in which the development is proposed.

Impact analysis of cultural heritage resources under threat of the proposed development, are based on the present understanding of the development.

- As no heritage sites occur in the study area, there would be no impact resulting from the proposed development.

Reasoned opinion as to whether the proposed activity should be authorised:

- From a heritage point of view it is recommended that the proposed development be allowed to continue, on condition of acceptance of the proposed mitigation measures.

Conditions for inclusion in the environmental authorisation:

- Should archaeological sites or graves be exposed during construction work, it must immediately be reported to a heritage practitioner so that an investigation and evaluation of the finds can be made.

9. REFERENCES

9.1 Data bases

Chief Surveyor General
Environmental Potential Atlas, Department of Environmental Affairs and Tourism.
Heritage Atlas Database, Pretoria.
National Archives of South Africa

9.2 Literature

Acocks, J.P.H. 1975. *Veld Types of South Africa*. Memoirs of the Botanical Survey of South Africa, No. 40. Pretoria: Botanical Research Institute.

Behrens, J. 2008. *Archaeological investigation of a number of structures on Waterval 5IR*. Unpublished report. Pretoria: Unisa.

Cartwright, A.P. 1977. *Diamonds and Clay*. Cape Town: Purnell.

Mason, R.J. 1962. *Prehistory of the Transvaal*. Johannesburg: Witwatersrand University Press.

Mason, R.J. 2012. A built stone alignment associated with an LSA artefact assemblage on Mia Farm, Midrand, South Africa. *South African Archaeological Bulletin* 67(196):214-230.

Raper, P.E. 2004. *South African place names*. Johannesburg: Jonathan Ball Publishers.

Van Schalkwyk, J.A. 2002. *A survey of cultural resources on the farm Olifantsfontein, Midrand municipal area, Gauteng Province*. Unpublished report 2002KH15. Pretoria: National Cultural History Museum.

Van Schalkwyk, J.A. 2005. *Heritage impact assessment: Olifantsfontein 410JR. Unpublished report 2005KH134*. Pretoria: National Cultural History Museum.

Van Schalkwyk, J.A. 2006a. *Heritage scoping assessment: Olifantsfontein phase 1*. Unpublished report 2006KH31. Pretoria: National Cultural History Museum.

Van Schalkwyk, J.A. 2006b. *Heritage scoping assessment: Clayville extension*. Unpublished report 2006KH48. Pretoria: National Cultural History Museum.

Van Schalkwyk, J.A. 2007a. *Heritage impact assessment for the planned Cullinan Land/Sunlawns A.H. development, Kempton Park municipal district, Gauteng Province*. Unpublished report 2007KH034. Pretoria: National Cultural History Museum.

Van Schalkwyk, J.A. 2007b. *Heritage impact assessment: Strawberry Farm*. Unpublished report 2007KH056. Pretoria: National Cultural History Museum.

Van Schalkwyk, J.A. 2013. *Basic cultural heritage assessment for the proposed sewer pipeline upgrade project, Ivory Park, Midrand, Gauteng Province*. Unpublished report 2013JvS079.

Van Schalkwyk, J.A. & De Jong, R. 1997. *A survey of cultural resources in the Midrand municipal area, Gauteng Province*. Unpublished report 1997KH021. Pretoria: National Cultural History Museum.

9.3 Maps and aerial photographs

1: 50 000 Topocadastral maps: 2628AA
Google Earth

APPENDIX 1: CONVENTIONS USED TO ASSESS THE SIGNIFICANCE OF HERITAGE RESOURCES

Significance

According to the NHRA, Section 2(vi) the **significance** of heritage sites and artefacts is determined by its aesthetic, architectural, historical, scientific, social, spiritual, linguistic or technical value in relation to the uniqueness, condition of preservation and research potential. It must be kept in mind that the various aspects are not mutually exclusive, and that the evaluation of any site is done with reference to any number of these.

Matrix used for assessing the significance of each identified site/feature

1. Historic value				
Is it important in the community, or pattern of history				
Does it have strong or special association with the life or work of a person, group or organisation of importance in history				
Does it have significance relating to the history of slavery				
2. Aesthetic value				
It is important in exhibiting particular aesthetic characteristics valued by a community or cultural group				
3. Scientific value				
Does it have potential to yield information that will contribute to an understanding of natural or cultural heritage				
Is it important in demonstrating a high degree of creative or technical achievement at a particular period				
4. Social value				
Does it have strong or special association with a particular community or cultural group for social, cultural or spiritual reasons				
5. Rarity				
Does it possess uncommon, rare or endangered aspects of natural or cultural heritage				
6. Representivity				
Is it important in demonstrating the principal characteristics of a particular class of natural or cultural places or objects				
Importance in demonstrating the principal characteristics of a range of landscapes or environments, the attributes of which identify it as being characteristic of its class				
Importance in demonstrating the principal characteristics of human activities (including way of life, philosophy, custom, process, land-use, function, design or technique) in the environment of the nation, province, region or locality.				
7. Sphere of Significance		High	Medium	Low
International				
National				
Provincial				
Regional				
Local				
Specific community				
8. Significance rating of feature				
1.	Low			
2.	Medium			
3.	High			

APPENDIX 2. RELEVANT LEGISLATION

All archaeological and palaeontological sites and meteorites are protected by the National Heritage Resources Act (Act no 25 of 1999) as stated in Section 35:

(1) Subject to the provisions of section 8, the protection of archaeological and palaeontological sites and material and meteorites is the responsibility of a provincial heritage resources authority: Provided that the protection of any wreck in the territorial waters and the maritime cultural zone shall be the responsibility of SAHRA.

(2) Subject to the provisions of subsection (8)(a), all archaeological objects, palaeontological material and meteorites are the property of the State. The responsible heritage authority must, on behalf of the State, at its discretion ensure that such objects are lodged with a museum or other public institution that has a collection policy acceptable to the heritage resources authority and may in so doing establish such terms and conditions as it sees fit for the conservation of such objects.

(3) Any person who discovers archaeological or palaeontological objects or material or a meteorite in the course of development or agricultural activity must immediately report the find to the responsible heritage resources authority, or to the nearest local authority offices or museum, which must immediately notify such heritage resources authority.

(4) No person may, without a permit issued by the responsible heritage resources authority-

- (a) destroy, damage, excavate, alter, deface or otherwise disturb any archaeological or palaeontological site or any meteorite;
- (b) destroy, damage, excavate, remove from its original position, collect or own any archaeological or palaeontological material or object or any meteorite;
- (c) trade in, sell for private gain, export or attempt to export from the Republic any category of archaeological or palaeontological material or object, or any meteorite; or
- (d) bring onto or use at an archaeological or palaeontological site any excavation equipment or any equipment which assist in the detection or recovery of metals or archaeological and palaeontological material or objects, or use such equipment for the recovery of meteorites.

In terms of cemeteries and graves the following (Section 36):

(1) Where it is not the responsibility of any other authority, SAHRA must conserve and generally care for burial grounds and graves protected in terms of this section, and it may make such arrangements for their conservation as it sees fit.

(2) SAHRA must identify and record the graves of victims of conflict and any other graves which it deems to be of cultural significance and may erect memorials associated with the grave referred to in subsection (1), and must maintain such memorials.

(3) No person may, without a permit issued by SAHRA or a provincial heritage resources authority-

- (a) destroy, damage, alter, exhume or remove from its original position or otherwise disturb the grave of a victim of conflict, or any burial ground or part thereof which contains such graves;
- (b) destroy, damage, alter, exhume, remove from its original position or otherwise disturb any grave or burial ground older than 60 years which is situated outside a formal cemetery administered by a local authority; or
- (c) bring onto or use at a burial ground or grave referred to in paragraph (a) or (b) any excavation equipment, or any equipment which assists in the detection or recovery of metals.

(4) SAHRA or a provincial heritage resources authority may not issue a permit for the destruction or damage of any burial ground or grave referred to in subsection (3)(a) unless it is satisfied that the applicant has made satisfactory arrangements for the exhumation and re-interment of the contents of such graves, at the cost of the applicant and in accordance with any regulations made by the responsible heritage resources authority.

APPENDIX 3. SPECIALIST COMPETENCYJohan (Johnny) van Schalkwyk

J A van Schalkwyk, D Litt et Phil, heritage consultant, has been working in the field of heritage management for more than 30 years. Based at the National Museum of Cultural History, Pretoria, he has actively done research in the fields of anthropology, archaeology, museology, tourism and impact assessment. This work was done in Limpopo Province, Gauteng, Mpumalanga, North West Province, Eastern Cape, Northern Cape, Botswana, Zimbabwe, Malawi, Lesotho and Swaziland. Based on this work, he has curated various exhibitions at different museums and has published more than 60 papers, many in scientifically accredited journals. During this period he has done more than 2000 impact assessments (archaeological, anthropological, historical and social) for various government departments and developers. Projects include environmental management frameworks, road-, pipeline-, and power line developments, dams, mining, water purification works, historical landscapes, refuse dumps and urban developments.